

19/07075/FUL
Scale 1/1250



PLANNING
1st AUG 2018
WYCOMBE DISTRICT

19/07075



scale bar (metre)

irfanakram
architecture . design

07785 320 348

MapServe

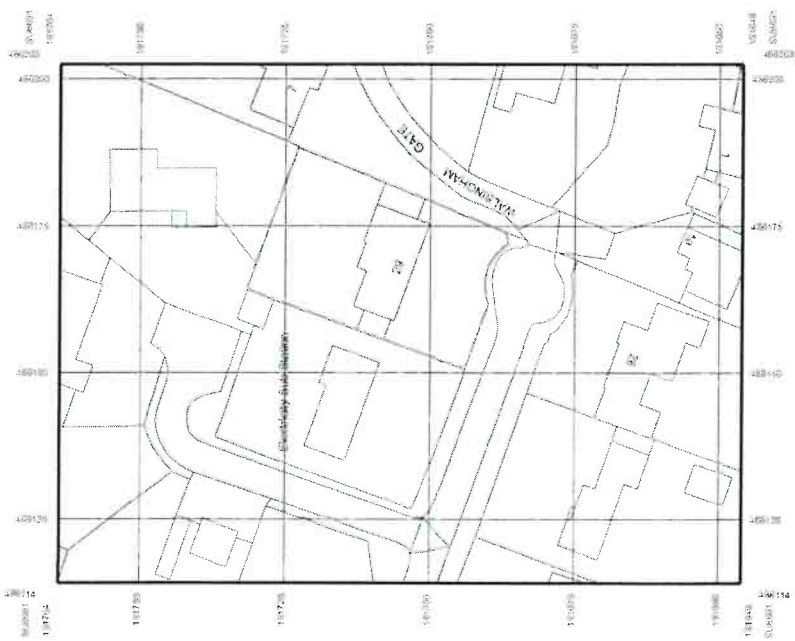

CLIENT/SITE:

Tamahid,
29 School Close,
High Wycombe,
Bucks,
HP11 1PH

STAGE:

- 1 Preparation & Brief
- 2 Concept Design
- 3 Developed Design
- 4 Technical Design
- 5 Construction
- 6 Handover

DRAWING:

Location Plan

SCALE:

as labelled
(A4)

DATE:

Nov 2018

DRAWING NO.

R259.01

EXISTING

Project: Commercial building
 Location: ...
 Date: ...

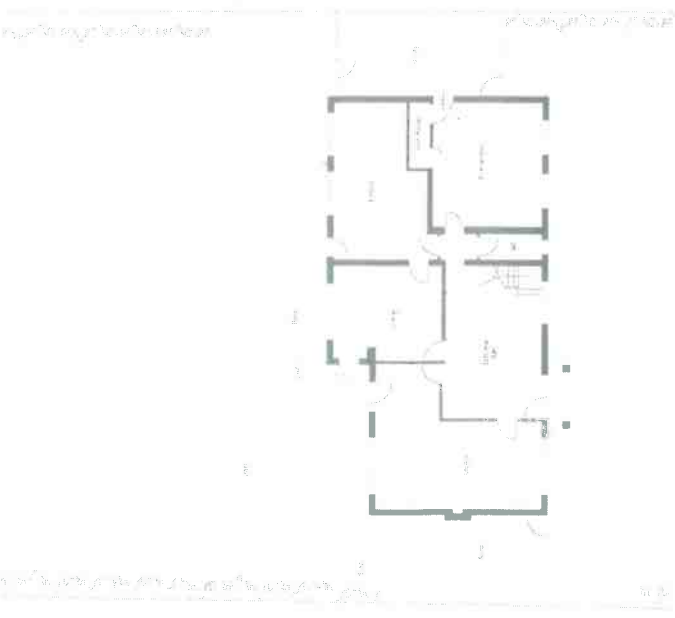

ground floor plan - 1:100



first floor plan - 1:100



North plan - 1:100

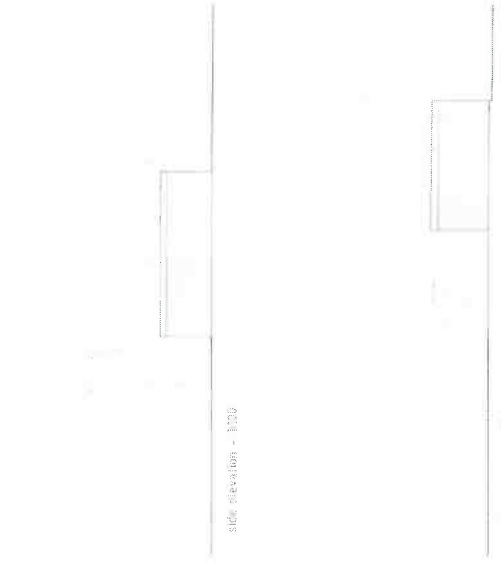

side elevation - 1:100

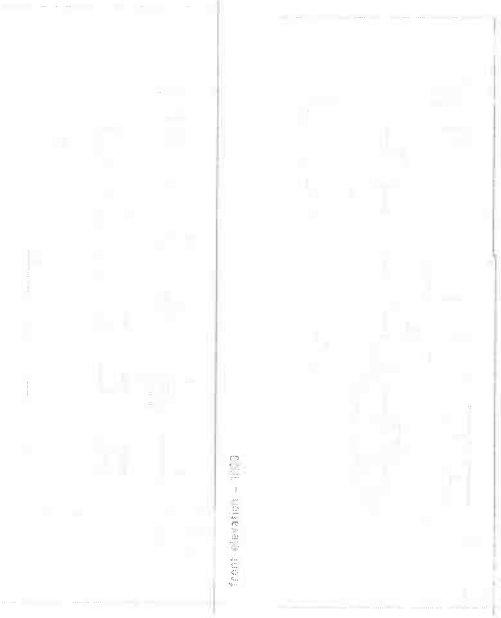

front elevation - 1:100



10/07073

irfanakram

SUBJECT		DRAW		REVISION	
1	Program & Brief	1	10/07073	1	10/07073
2	Concept Design	2	10/07073	2	10/07073
3	Developed Design	3	10/07073	3	10/07073
4	Final Design	4	10/07073	4	10/07073
5	Construction	5	10/07073	5	10/07073
6	Handover	6	10/07073	6	10/07073
7	Post-occupancy	7	10/07073	7	10/07073
8	Final Review	8	10/07073	8	10/07073
9	Archival	9	10/07073	9	10/07073

side elevation - 1:100

rear elevation - 1:100

Copyright © Irifanakram Architects
 All rights reserved. No part of this document may be reproduced, stored in a retrieval system, or transmitted in any form or by any means, electronic, mechanical, photocopying, recording, or by any information storage and retrieval system, without the prior written permission of Irifanakram Architects.

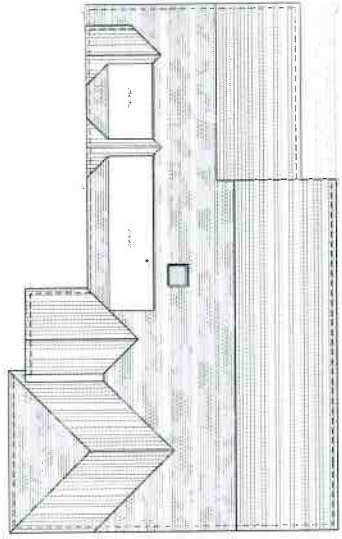

roof plan - 1:100



first floor plan - 1:100

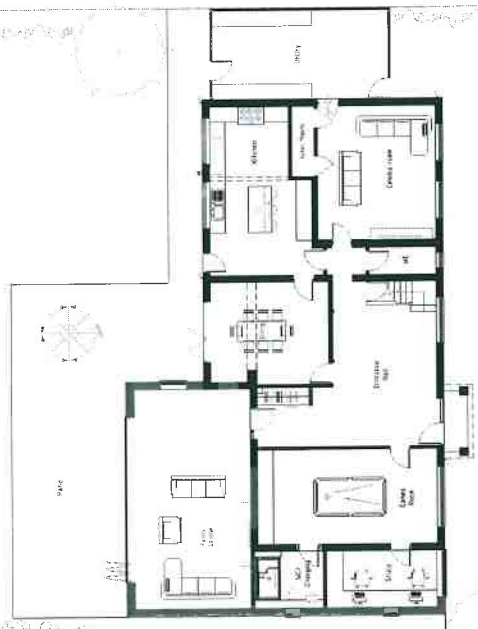

ground floor plan - 1:100



Block Plan - 1:500

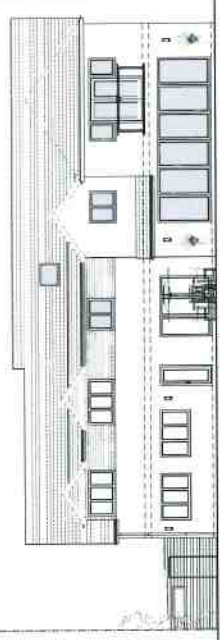

rear elevation - 1:100

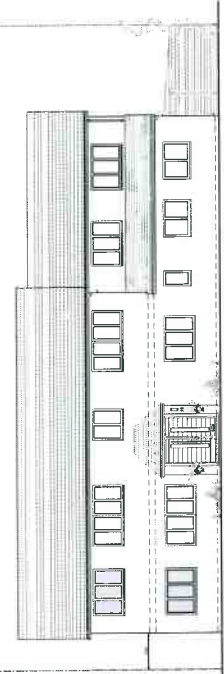

front elevation - 1:100

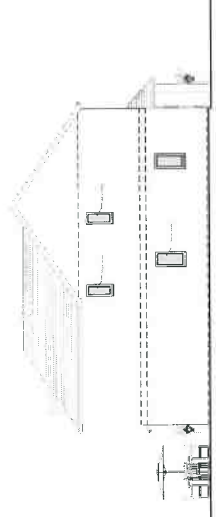

side elevation - 1:100

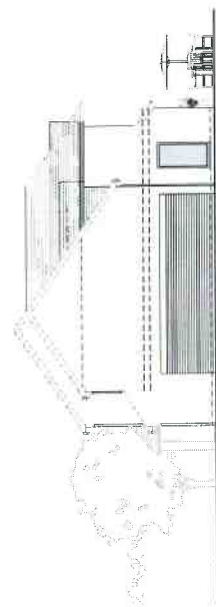

side elevation - 1:100

A CIVIL ARCHITECTURAL ENGINEERING FIRM
 10785 320 343

irfanakram
 ARCHITECTURAL DESIGN

STAGE	DATE	SCALE	PROJECT NAME
1 Preparation & Brief			
2 Concept Design			
3 Developed Design			
4 Technical Design			
5 Construction			
6 Handover			

DRAWING NO: R25903A
 DATE: July 2019
 PROJECT NAME: Part & Elevations